

THIS IS A DRAFT PLAN ONLY AND IS
SUBJECT TO FINAL SURVEY

10 Aug 2023
CONDITIONS OF SUBDIVISION -
ATTACHED

SHANE MCDONALD
FOR SUBSIDENCE ADVISORY NSW

(C) EASEMENT FOR PIPELINE 20 WIDE (AE445647)

NOTE:
LOT 15 TO BE ADDED TO COMMUNITY LOT 1

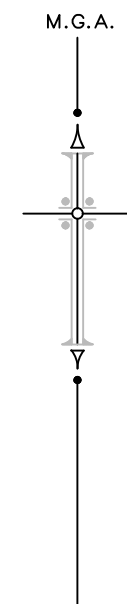

THIS IS A DRAFT PLAN ONLY AND IS
SUBJECT TO FINAL SURVEY

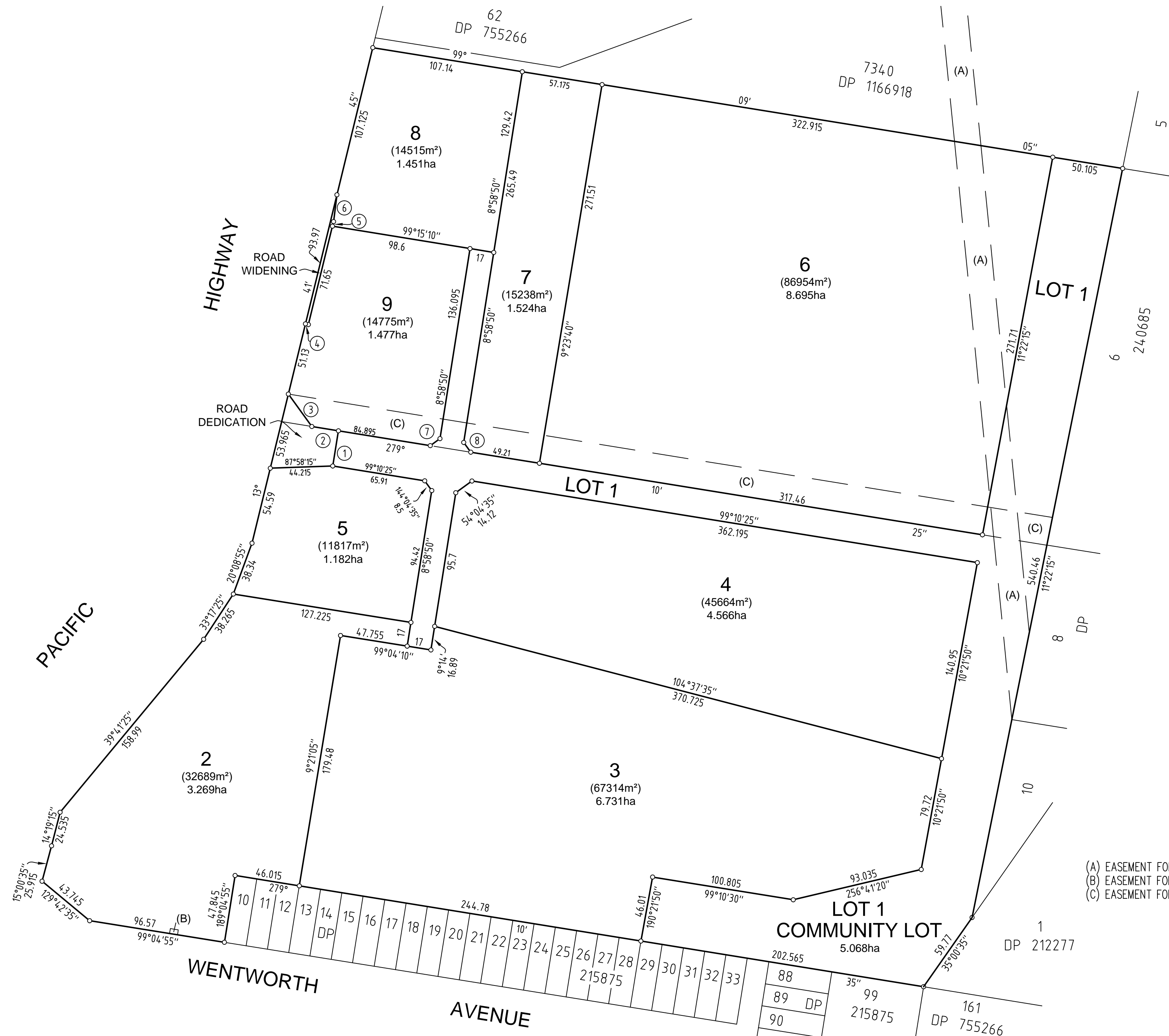

SCHEDULE OF SHORT LINES

No.	BEARING	DISTANCE
1	9°10'25"	25.2
2	279°10'25"	19.07
3	324°06'55"	28.32
4	283°41'45"	2.11
5	193°45'35"	3.34
6	187°06'20"	19.105
7	234°04'35"	8.47
8	144°04'35"	8.50

10 Aug 2023
CONDITIONS OF SUBDIVISION -
ATTACHED

SHANE MCDONALD
FOR SUBSIDENCE ADVISORY NSW

(A) EASEMENT FOR TRANSMISSION LINE 18.29 WIDE (GOV GAZ 30.9.1966 FOL 4008)
(B) EASEMENT FOR ELECTRICITY AND OTHER PURPOSES (AJ975364)
(C) EASEMENT FOR PIPELINE 20 WIDE (AE445647)

<p>SURVEYOR</p> <p>Name: DAMIAN JOSEPH MAGUIRE</p> <p>Date of Survey: DRAFT ONLY</p> <p>Surveyor's Reference: 51897 002PSUB</p>	<p>PLAN OF PROPOSED COMMUNITY TITLE SUBDIVISION</p> <p>OF LOT 7 & 11 IN DP 240685, LOT 49 IN DP 707586, LOT 1 IN DP 503655 & LOTS 1-9 IN DP 215875</p>	<p>LGA: CENTRAL COAST</p> <p>Locality: DOYALSON</p> <p>Reduction Ratio 1: 2000</p> <p>Lengths are in metres.</p>	<p>Registered</p>	<p>DP DRAFT</p> <p>ISSUE FOR REVIEW : 4-04-2023</p>
---	--	--	-------------------	--